NILEHI

Reflections

1943

Our Board of Education

MILDRED E. TESS
President
Skokie

MACK D. FALKNOR
Morton Grove

PETER KLUESING
Niles

CHARLES N. MILLER
Lincolnwood

IVAN PAROUBEK
Skokie

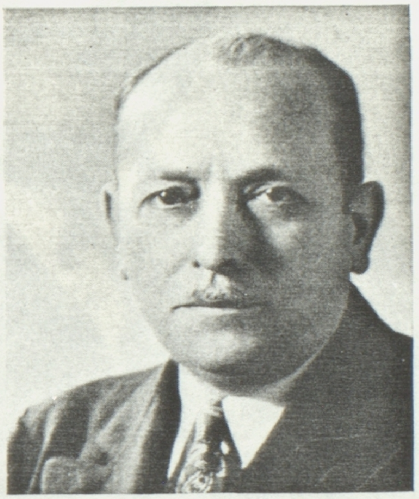

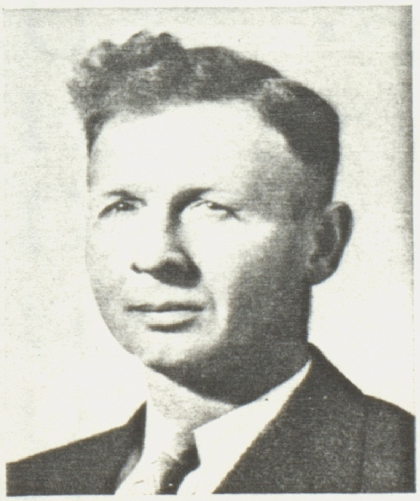

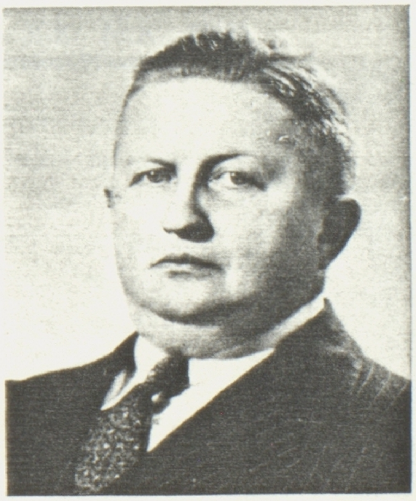

A MESSAGE TO THE GRADUATES:

To you graduates of 1943, for whom particularly this annual has been prepared, the Board of Education offers its congratulations. You have the honor of being the first class to spend four full years in the "new" building, and to that distinction you have added commendable citizenship and scholarship.

You are also the first class to graduate from Niles Township High School fully aware of the immediate responsibilities awaiting you, the youth of a great country now geared to its second year of war. For your important part in this worldwide conflict, you have been preparing diligently both in regular and special classes. Now, with keener minds, stronger bodies, more practical skills, greater appreciation of cultural values, and a more serious outlook, you are ready for new duties and privileges.

Some of you will go directly into the armed forces of our country; others plan to work in essential industries; still others will find it possible both to serve their country and to go to college. Whatever your new work may be, the Board trusts that you will find your preparation for it adequate; that you will bring to it the kind of loyalty and dependable service that you have given your high school for four years; and that you will continue to be a credit to your school, your community, and your country.

MILDRED E. TESS

Our Superintendent Says:

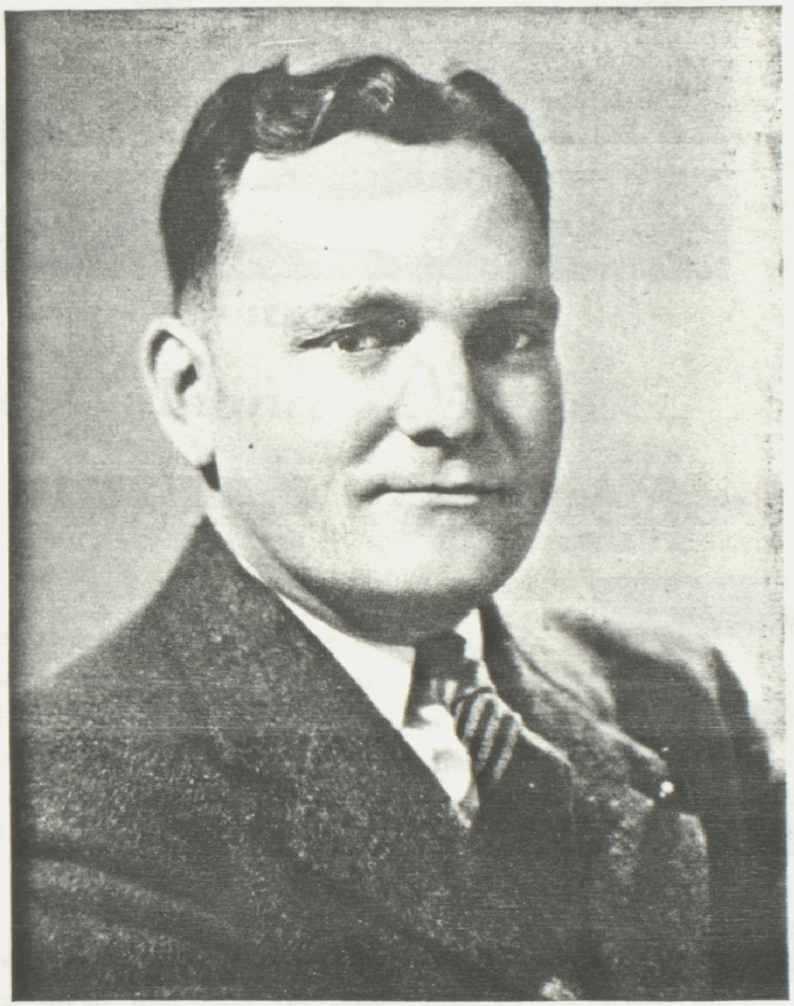

A. L. BIEHN, A.B., M.A., Ph.D.
Superintendent-Principal

To serve youth is man's great privilege, second only to the privilege of serving his Creator and his country; to serve the boys and girls of Niles Township is no exception. Each student at N.T.H.S. has been an inspiration or a challenge. Your varied interests, personalities, and aptitudes would tax the imagination of even those who would pose as having an understanding of youth. Such is a wholesome condition and I commend you for it.

Our school is evidence of the interest that the citizens of this community have in you. Through their sacrifices and the efforts of the Board of Education you have been provided with a high school which is equal to the best in the country, and you have shown by your actions that you are grateful to them.

This has not been an ordinary year. We could not, even if we had desired, have carried on as usual. In our effort to adapt the program at N.T.H.S. to the interests, needs, and abilities of the individuals, and to the needs of the nation, we sought to make your experiences here worthwhile. If we have succeeded, our efforts will be rewarded by the kind of citizens that will be so desperately needed in the reconstruction period to follow the present world struggle. I am as thoroughly convinced that the youth of today will win the post-war struggle as I am that the youth of yesterday will win the war itself. With healthy bodies, sound minds, and divine guidance we shall not fail.

A. L. Biehn
Superintendent

Adelaide Berry
John Lienhard

Marie Green
Alice Line

Harold Isaacson
Edith Lytle

Clara A. Klaus
L. R. Mackey

Department Chairmen

Here are the big ten of the faculty. These department chairmen, holding regular meetings with Dr. Biehn, plan, organize, and direct our teaching program. It is in a large measure due to their efforts that the program of Niles is not only educational but also interesting. Their job is a hard and thankless one requiring much time and thought. Most of their work is done outside of regular school hours. But, after a glance around the school, we readily see that their work has not been done in vain. Because of their increasing efforts, Niles Township is one of the most progressive schools in the state. They correlate the class activities so that the students derive the greatest possible benefits from their studies during their school career, and are prepared to assume successfully the role of good Americans. To these teachers we wish to extend a very special "thank you."

Louise Myers

Mildred A. Schaefer

ADELAIDE BERRY — A.B., A.M., Diplome. English, French. MARIE GREEN — A.B., M.A. Bookkeeping, Business Training, Typewriting. HAROLD ISAACSON — B.S. Boys' Physical Education and Athletics. CLARA A. KLAUS — B.S., M.S. Music, Choral, Music Theory. JOHN LIENHARD — B.S., M.Ph. Mathematics. ALICE LINE — B.S. Home Economics. EDITH LYTLE — A.B., M.Ph. Mathematics (successor to Mr. Lienhard). L. R. MACKEY — B.A., B.S. Electrical Shop, Auto Shop, Mechanics, Mechanical Drawing. LOUISE MYERS — A.B., B.S. in L.S. Librarian, MILDRED A. SCHAEFER — B.P.E., B.S., M.A. Physical Education, Swimming, Girls' Athletic Association.

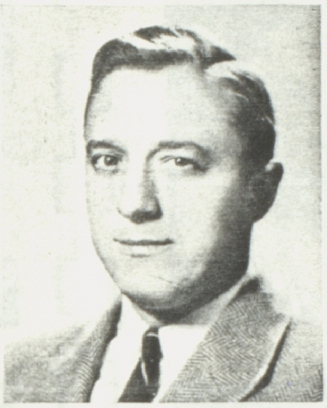

Wilbur Blanke
Lester E. Galitz
Norman C. Kent
Lucille Ronalds

Clifford W. Collins
Florence B. Harrison
Theresa E. Kranz
Doris M. Sayre

Margaret de Booy
Edith B. Hebblethwaite
A. V. Larson
Lorraine J. Spikings

Jesse Walter Dees
Dorothy Hinman Hind
Carolyn A. Lumpp
John G. Wilkins

Our Faculty—

The foundation of an effective education rests solely upon its faculty. We wish to express our appreciation and gratitude to these teachers who have accomplished so much in upholding the high standards and ideals of our high schools.

Having been fully qualified, they have presented their subjects in a competent, interesting, and lucid manner.

With this firm basis of learning which they have given us, we feel determined to apply our education for the promotion and progress of humanity.

Therefore, we pay tribute to our versatile faculty. Members are, reading across the page:

WILBUR BLANKE, A.B., A.M. English, Journalism. CLIFFORD W. COLLINS, B. Mus. Band, Orchestra. MARGARET de BOOY, B.S., M.A. Mathematics. JESSE WALTER DEES, Jr. A.B., M.A. Geography, History. FRIEDA M. ELLERBRAKE, A.B., A.M. English. RUTH ESCH, BO., MO., ARTISTS, Radio, Dramatics. LESTER E. GALITZ, B.S. Mechanical Drawing, Physical Education, Athletics. FLORENCE B. HARRISON, B.S., Ph.M. General Science. EDITH M. HEBBLETHWAITE, A.B., M.A. Spanish, English. DOROTHY HINMAN HIND, A.B., A.M. Geometry, General Mathematics. ADA IMMEL, A.B., M.A. Shorthand, Business Training. HELEN JOHANNS, B.Ed., M.A. Typing, Office Practice. NORMAN C. KENT, B.A., M.S. General Science. THERESA E. KRANZ, A.B., M.A. U. S. History, German. A. V. LARSON, A.B. Woodshop, Mechanical Drawing. CAROLYN A. LUMPP, B.S., M.A. History. CLEMENT F. MEIER, Ph.B. Printing, Civics. MICHELLE RESNICK, B.S. Spanish, English. LUCILLE RONALDS, A.B., M.S. English. DORIS M. SAYRE, A.B., M.A. English. LORRAINE J. SPIKINGS, B.E. Physical Education, Swimming, Civics. JOHN G. WILKINS, B.S., B.A.E. Art.

Frieda M. Ellerbrake
Ada Immel
Clement F. Meier
Irene Ahrens

Ruth Esch
Helen Johanns
Michelle Resnick
Agnes E. Harte

Rosemary Miller

Viola Rentzsch

Our office force has ever been courteous, efficient, helpful. They are IRENE AHRENS, Bookkeeper; AGNES E. HARTE, Office Manager; ROSEMARY MILLER, Secretary, first semester VIOLA RENTZSCH, Secretary, second semester.

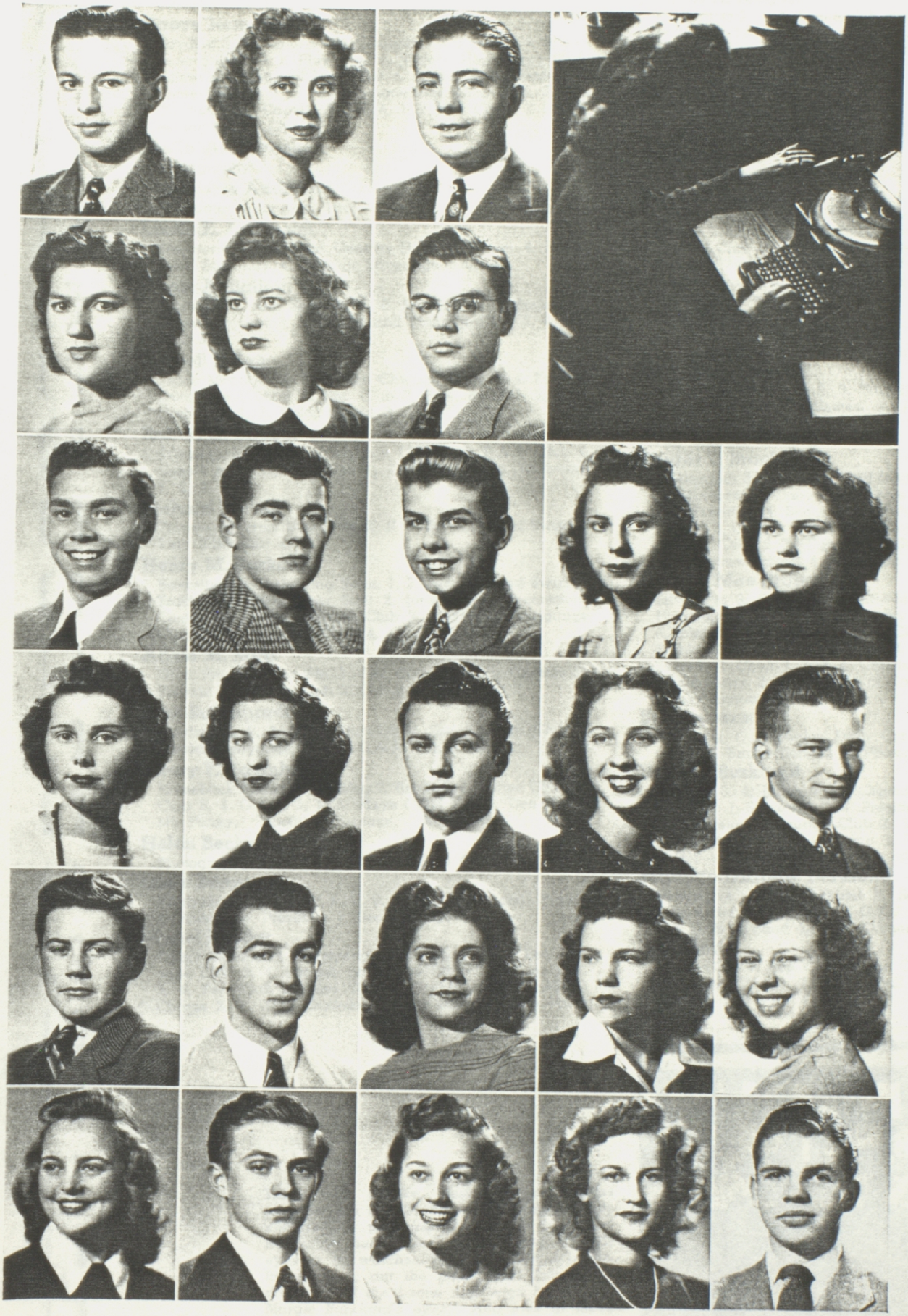

E. Albright
N. Allen
L. Ahrens

C. Anderson
L. Anderson
R. Bailey

R. Bair
R. Barber
H. Barkow
A. Bartz
J. Baumhardt

M. Baumhardt
H. Becker
G. Bergmark
M. Beuder
H. Biegert

B. Bloethner
R. Boyd
V. Boyd
B. Brauch
P. Brooks

A. Brown
B. Brunson
D. Burklund
M. Burklund
T. Canty

S E N I O R S

Edwin Albright
N. Y. A. Vocational Project 4. Newspaper 3, 4. See Chicago Club 4.

Nancy Jean Allen
Bowling 3, 4. Junior Prom Committee 3. Leaders 4. Homeroom Secretary 1. Play Day 1. Victory Hop Dance Committee 3. Citizens of Tomorrow 4. Forum Vice-President 3. Forum President 4. Foreign Language Club 2, 3, 4. See Chicago Club Captain 3. G.A.A. 1, 2, 3, 4, Camp 3. Cheerleader 1. Pep Club 3.

Leslie A. Ahrens
Photography 3.

Constance Anderson
Graduated February, 1943.

Lucile E. Anderson
Transferred from Lake Geneva H. S. 3. Forum 4. Homeroom Secretary 4. Foreign Language Club 4.

Roger A. Bailey, Jr.
Transferred from Senn H. S. 2. Football 3, 4. Swimming Team Manager 3, 4. Ushers and Monitors Club 3, 4. Pep Club 3, 4.

Russell J. Bair
Track Manager 1, 2, 4. See Chicago Club 3, 4. Foreign Language Club 3, 4. Pep Club 2, 3, 4. Band 1, 2, 3, 4. Orchestra 1, 2. Color Guard 3.

Robert G. Balfour
(No picture.) Foreign Language Club 2, 3. P.A.P. Club 4. Ushers and Monitors Club 1, 2. Band 2, 3, 4. Orchestra 1, 2, 3, 4.

Richard Barber
Transferred from New Trier H. S. 2. Synchronized Swim 3. Play (Old Doc) 4.

Henry M. Barkow
Basketball 4. Swimming Team 1, 2. Synchronized Swim 2. Track 1, 2. Newspaper Staff 2. Junior Prom Decorations Committee 3. See Chicago Club 3, 4. Foreign Language Club 2, 3. Pep Club 2, 3, 4.

Adele M. Bartz
Gold Pin 4. Silver Pin 3. See Chicago Club Captain 3. Foreign Language Club 2. G.A.A. 2. Pep Club 2.

Jane Baumhardt
Bowling 1, 2, 3. Home Nursing 3. See Chicago Club 3. Foreign Language Club 3. G.A.A. 1, 2. Forum 2.

Merry F. Baumhardt
Horseback Riding 1. Twirling 2. Bowling 1, 2. See Chicago Club 3, 4. G.A.A. 1, 2, 3. Plays ("Old Doc," "Don't Take My Penny," "Footlight Fantasy," "Rationing.")

Helen Becker
Photography 3. G.A.A. 1, 2, 3, 4. Glee Club 1.

Gene Bergmark
Football 1. Basketball 1, 2, 3. N.Y.A. Vocational Project 4. Homeroom President 1. See Chicago Club 3.

Muriel Beuder
Senior Cabinet 4. Homeroom Secretary 1, 2, 3. See Chicago Club 3, 4. Foreign Language Club 2. G.A.A. 1, 2, 3, 4. Pep Club 2. Glee Club 1. Treble Choir 3. Mixed Chorus 2, 3. Girls' Sextette 3. High School Studio Party 1, 2, 3. Citizens of Tomorrow (choir) 4. Football Dance Ticket Committee 4.

Helmut A. Biegert
Football 1, 2, 3, 4. Baseball 4. Basketball 1, 2, 3. Bowling 1, 2, 3, 4. Track 1, 2, 3. Forum 1, 2. Photography 3. Foreign Language Club 2. Ushers and Monitors Club 2. Pep Club 3, 4 .

Bert A. Bloethner
Track 1. Junior Prom Ticket Chairman 3. Junior Council 3. See Chicago Club 3, 4. Ushers Club 2, 3, 4. Pep Club 3. Color Guard 4. All School Social Committee 1. Baseball 3.

George Bolek
(No picture.) Baseball 2, 3.

Richard C. Boyd
Football 2, 3, 4. Silver Pin 3. Gold Pin 4. February Fling Dance Committee 4. Forum 2. Foreign Language Club 2, 3. Pep Club 3, President 4. Glee Club 1. Choir 1, 2. Plays ("My Heart Beats For You," "Old Doc"). High School Studio Party 2, 3. Citizens of Tomorrow 4. Herald American Oration 4.

Violet F. Boyd
Forum 2. See Chicago Club 3, 4. Foreign Language Club 2, 3. Glee Club 1, 2. Mixed Chorus 3.

Bettie Jean Brauch
Horseback Riding 1, 2, 3. Tumbling 3. Home Nursing 2. Football Dance Committee 2. Forum 2. See Chicago Club 3. Foreign Language Club 2, 3, 4. G.A.A. 1, 2, 3. Pep Club 3, 4.

Phyllis L. Brooks
Newspaper 3. Yearbook Staff (editor) 4. Intra-State Chorus 2. Homecoming Dance Committee 4. Forum 3. Homeroom Vice-President 4. See Chicago Club 3. Foreign Language Club 2, 3. G.A.A. 1, 2, 3. Play Day 2. Glee Club 1. Treble Choir 1. Choir 2, 3. High School Studio Party 2, 3. Citizens of Tomorrow (choir) 4. Pep Club 2.

Audrey Mae Brown
Silver Pin 3. Gold Pin 4. Intra-State Chorus 3. Forum 1. Homeroom Chairman 1, Secretary 2, 3. See Chicago Club (Captain) 3. Foreign Language Club 2, 3. G.A.A. 1, 2, 3. Treble Choir 3. Mixed Chorus 4. Band 1, 2, 3, 4. Girls' Sextette 4. Choir 1, 2, 3, 4. Christmas Play 4. High School Studio Party 2, 3. Citizens of Tomorrow (choir) 4. Color Guard Accompanist 4.

Bob Brunson
Tumbling 1, 2. Junior Prom Committee 3. Dance Committee 1. Junior Council 3. Photography 3.

Doris C. Burklund
Bowling 3, 4. Junior Prom Committee 3. Homeroom Vice-President 1, Secretary 2, 4, President 3. See Chicago Club 3, 4. Foreign Language Club 2, 3, 4, Secretary 3. G.A.A. 1, 2, 3, 4. Play Day 2, Camp 3. Pep Club 2, 3, 4. Cheerleader 1, 2, 3. Play ("What a Life") 1.

Marjorie Lorraine Burklund
Bowling 4. Senior Cabinet 4. See Chicago Club 3, 4. Foreign Language Club 2. G.A.A. 1, 2, 3, 4. Play Day 1. Pep Club 3. Band 1, 2, 4. Orchestra 1.

Ted Canty
P.A.P. Club 3. Pep Club 3. See Chicago Club 3. Foreign Language Club 1, 2, 3. Football 1, 2, 3, 4. Baseball 1. Track 2, 3. Forum 4.

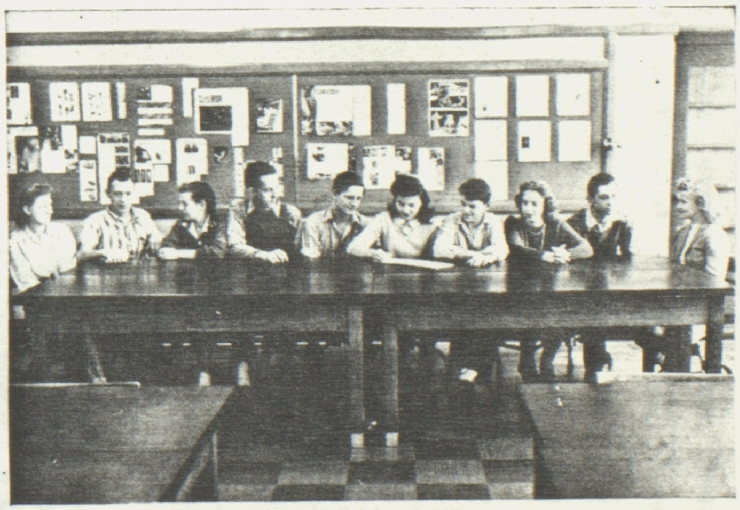

These wide awake, mentally alert seniors comprise the senior cabinet, seemingly busily engaged in planning the senior breakfast. Notice the hungry look in President Krupa's eyes as he watches Rosemarie Meyer, secretary, writing out the menu. Bert Pearson is dreaming of the bacon and eggs he sees in Margie Burklund's eyes. And look at those fiery looks (hot enough to burn the toast) that are darting from Therese Sutter to Bettie Perrin!

William B. Carroll
Football 1, 3, 4. Basketball 1, 2, 3, 4. Homeroom President 2, Vice-President 4. Photography 3. See Chicago Club 3. Pep Club 2, 3. Prom King 4.

Leonard Christensen
Transferred from Senn H. S. 2. Horseback Riding 3. Tennis 2, 3. Foreign Language Club 3. Ushers and Monitors Club 3. Swing Band 3. Bowling 3.

Norbert J. Conrad
N.Y.A. Vocational Project 4. Photography 2, 3. See Chicago Club 3, 4. Ushers and Monitors Club 4.

Peter Conrad
N.Y.A. Vocational Project 4. Junior Prom Committee 3. Junior Council 3. Homeroom President 4. Photography 1, 2. See Chicago Club (captain) 3, 4. Ushers and Monitors Club 4.

Virginia Conrad
See Chicago Club 3. G.A.A. 1. Glee Club 1. Mixed Chorus 2. Choir 3, 4. Citizens of Tomorrow 4. High School Studio Party 2, 3.

Dorothy Mae Cowie
Horseback Riding 3. Bowling 4. First Aid 3. Photography Club 2. See Chicago Club 3, 4. G.A.A. 1, 2, 3, 4. Pep Club 3.

William R. Dahm
Swimming Team 1, 2. Bowling 2, 3. Track 2. Photography Club 2.

Gordon V. Davis
Football 1. Basketball 1, 2. Homeroom President 1, 2, 3, 4. See Chiago Club 3. Foreign Language Club 2, 3, 4. Pep Club 2, 3. Plays ("Don't Take My Penny," "What a Life," "My Heart Beats For You," "Old Doc"). High School Studio Party 4.

Geraldine D. Deily
Synchronized Swimming 1, 2, 3. Captain 4. Horseback Riding 2. Homeroom Secretary 2, President 3. Foreign Language Club 2, 3. G.A.A. 1, 2, 4. Play Day 1. Pep Club 3. Leaders Club 3, 4. Glee Club 2.

Danny Dever
Basketball 1, 2, 3. Cross Country 3. Track 1, 2, 3. Silver Pin 3. Gold Pin 4. Intra-State Chorus 3. See Chicago Club 3. Foreign Language Club 2, 3. Choir 1, 2, 3. Boys' Chorus 2, 3. Plays ("My Heart Beats For You," "Old Doc"). High School Studio Party (choir) 2, 3. Citizens of Tomorrow 4.

Mary Katharine De Witt
Junior Council 3. Forum 1. Homeroom President 1. Foreign Language Club 1, 2. Pep Club 1.

Pat Dickinson
Bowling 3. Junior Council 3. See Chicago Club 3. Foreign Language Club 2, 3. G.A.A. 1, 2, 3. Orchestra 1, 2. Plays 1, 2, 3. Junior Prom Committee 3.

Mary Jane Didier
Transferred from St. Mary's H. S., Fond du Lac, Wis., 2.

Erwin J. Dombrowski
(No picture.) Mixed Chorus 2, 3. Color Guard 4.

Jean Helen Donaldson
Horseback Riding 2. Twirling 2. See Chicago Club 3. Foreign Language Club 2. G.A.A. 1, 2. Orchestra 1, 2, 3, 4.

Warren Richard Donarski
Transferred from Lane Tech H. S. 2. N.Y.A. Vocational Project 4. Forum 1, 2. See Chicago Club 3. Ushers and Monitors Club 3.

Carol M. Ellis
Transferred from Sullivan H. S. 2. Bowling 4. See Chicago Club 4. G.A.A. 4. Ushers and Monitors Club 4.

Robert Engert
Transferred from Senn H. S. 2. Baseball 3. Band 3, 4. Orchestra 4. Plays ("Old Doc," Christmas Play).

Fred E. Epson
Transferred from New Trier H. S. 1. Track 2. Dance Committee 3. Choir 3. Band 2, 3, 4.

Virginia M. Foote
Transferred from Sacred Heart H. S., Lisle, Illinois 3. "Young America Answers" 4.

Lucille Frank

Dagmar Franson
Graduated in February, 1943.

Bradley Fredericks
Swimming Team 3, Captain 4. Life Saving 1. Tumbling 1. Photography 3, 4. See Chicago Club 3. P.A.P. Club 2. Pep Club 3, 4. Color Guard 3.

Virginia H. Gabel
See Chicago Club 3, 4. G.A.A. 1, 2, 3. Orchestra 1.

Patricia Jean Galitz
Life Saving 3. Bowling 2, 3, Captain 4. Red Cross Drive (Chairman) 2. Tuberculosis Drive (Chairman) 2. Silver Honor Pin 3. Gold Honor Pin 4. Junior Prom Committee 3. Trojan Victory Dance (Chairman) 3. Turnabout (Chairman of Decorations) 4. Junior Council 3. Forum 1, 2, 3, 4. Homeroom President 1. See Chicago Club 3, 4. Foreign Language Club 2, 3. G.A.A. 1, 2, 3, 4. Play Day 1. Pep Club 2, 3, 4.

Bernice E. Gehrs
G.A.A. 1, 2, 3. See Chicago Club 3. Pep Club 2, 3, 4.

Bob Glatz
Basketball 1, 2, 3, Most Valuable Player Award 4. Cross-Country (Captain) 3. Senior Cabinet 4. See Chicago Club 3. Pep Club 3.

This bright group of intelligent faces comprises Miss Harbert's eighth period Problems class. Jean Donaldson really looks as if she has a problem. And who is Terrible Touhy Glatz slyly watching? I wonder what Lucille Suo is thinking about. Could it be Problems? Miss Harbert is unobtrusively sitting in the back row fondly (?) watching her charges.

W. Carroll
L. Christensen
N. Conrad

P. Conrad
V. Conrad
D. Cowie

W. Dahm
G. Davis
G. Deily
D. Dever
M. K. DeWitt

P. Dickinson
M. J. Didier
J. Donaldson
W. Donarski
C. Ellis

R. Engert
F. Epson
V. Foote
L. Frank
D. Franson

B. Fredericks
V. Gabel
P. Galitz
B. Gehrs
R. Glatz

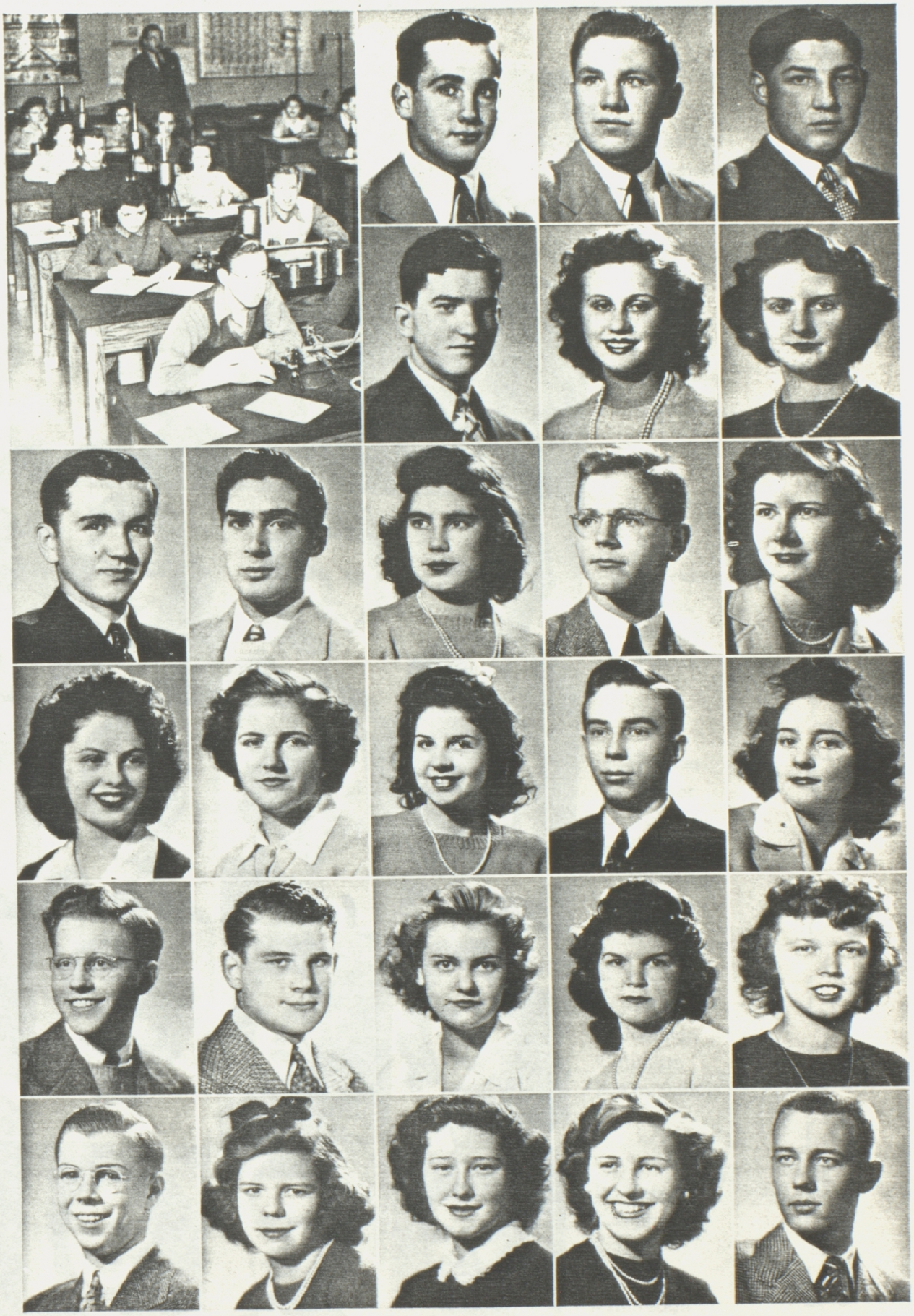

S E N I O R S

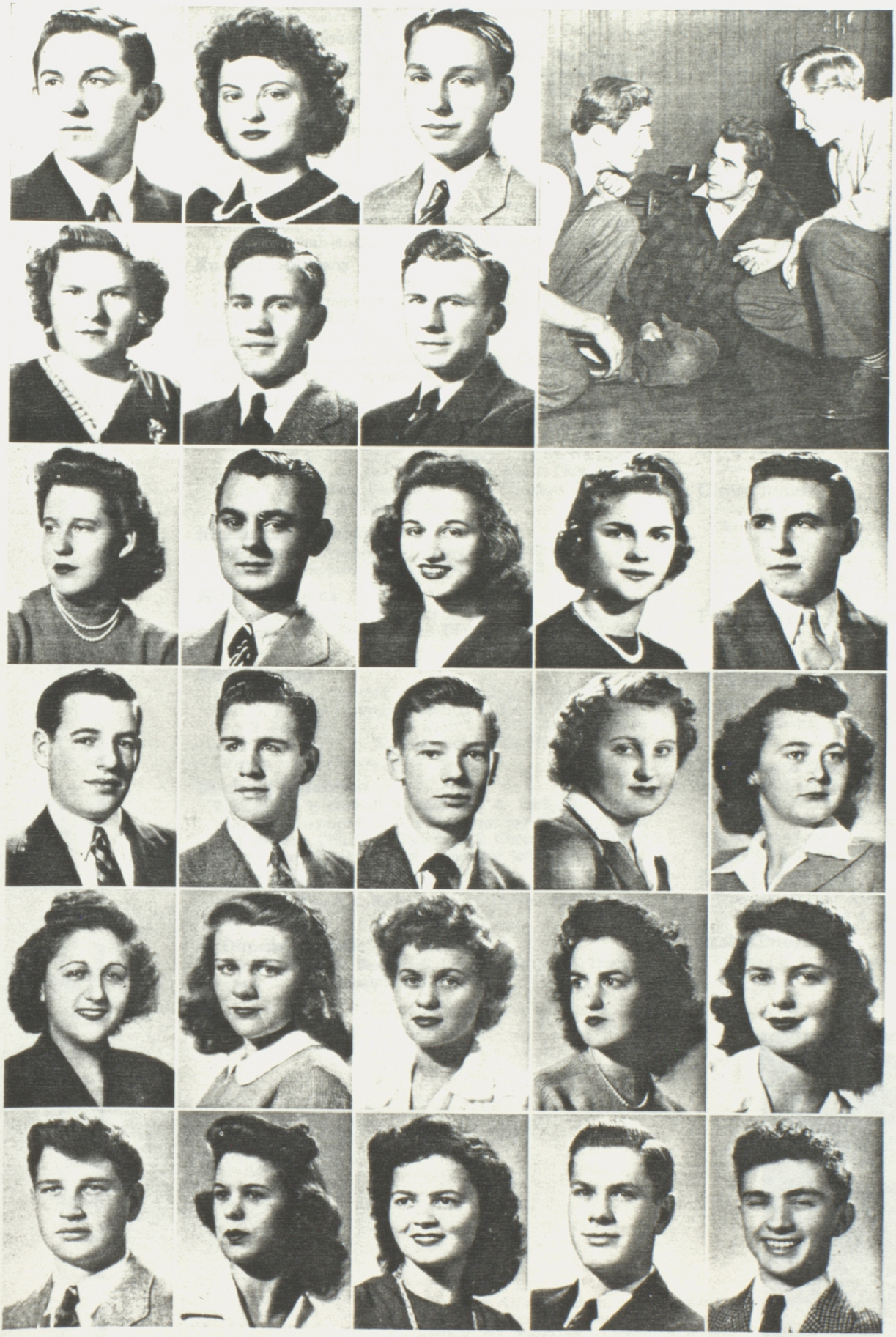

R. Glauner
D. Grembecki
W. Gockenback

M. Hacker
R. Hallberg
J. Handler

P. Harms
R. Hawkinson
A. Heinz
R. Hennig
M. Hermes

P. Hermes
D. Hezner
D. Hoffman
A. Hoth
C. Huemmer

E. Jacobs
L. Jaycox
D. Johnson
C. Juniac
P. Kansteiner

W. Keiser
I. Kenning
R. King
L. Kittleson
J. Kittredge

S E N I O R S

Richard Glauner
Football 3, 4. Baseball 1, 2, 3, 4. Basketball 1, 2, 3, 4. Homeroom President 3. See Chicago Club 3.

Dolores Grembecki
Horseback Riding 3. Bowling 4. Homeroom Treasurer 2, President 3. See Chicago Club 3. Foreign Language Club 2, 3. P.A.P. Club 4. G.A.A. 2, 3. Ushers and Monitors Club 3. Glee Club 2. Mixed Chorus 2, 3.

Warren C. Gockenback
Swimming Team Manager 3. Track 1. Junior Prom Committee 3. See Chicago Club 3. Band 3, 4.

Marian Louise Hacker
Bowling 2. Home Nursing 3. Junior Prom Committee 3. Junior Council 3. See Chicago Club 3, 4. Foreign Language Club 4. G.A.A. 1, 2. Mixed Chorus 1.

Russell Hallberg
Basketball 1, 2, 3. Homeroom President 2. Photography 2, 3. Foreign Language Club 3. Baseball 1, 2. Ushers and Monitors Club 3, 4.

John Handler
Ushers and Monitors Club 3, 4. See Chicago Club 3. Baseball 1, 2. Photography Club 3.

Patricia L. Harms
Bowling 1, 2, 3, Captain 4. Life Saving 2. Synchronized Swimming 1, 2. Freshman Social Committee 1. Forum 2, 3. G.A.A. 1, 2, 3, 4. Play Day 2, Camp 2. Home Nursing 2. Leaders Club 3, 4. Glee Club 1. First Aid 3. Play ("What a Life"). Homeroom President 1. See Chicago Club 3, 4. Foreign Language Club 2, 3.

Richard N. Hawkinson
Swimming 2. Synchronized Swim 3. Life Saving 2. Tumbling 1. Newspaper 3. Foreign Language Club 3.

Agnes T. Heinz
Horseback Riding 3. Bowling 2. Homeroom Secretary 4. Photography 3. See Chicago Club 3. G.A.A. 1, 2. Glee Club 1.

Ruth Hennig
Bowling 1, 4, Captain 2, 3. Tumbling 3. See Chicago Club 3. Foreign Language Club 2. G.A.A. 1, 2, 3, 4. Play Day 2. Pep Club 2, 3. Glee Club 1. Treble Choir 3. Mixed Chorus 2. Choir 2, 3. High School Studio Party 1, 2. Citizens of Tomorrow (choir) 4.

Michael J. Hermes
Football 1. Basketball 3, Manager 4. Homeroom President 4. Photography 2. Foreign Language Club 2. Ushers and Monitors Club 2, 3. Glee Club 2. Choir 3. High School Studio Party 3. Citizens of Tomorrow (choir) 4.

Paul N. Hermes
Football 1. Forum 4. Photography 3. Ushers and Monitors Club 2, 3.

E. Donald Hezner
Football 1, 2, 3, 4. Basketball 1, 2. Life Saving 2. Track 3. Forum 3. See Chicago Club 3.

Darrell F. Hoffman
Transferred from Sullivan H. S. 2. Bowling 3. Forum 3. Homeroom Vice-President 2. Photography 3. See Chicago Club 3. Pep Club 3.

Ann Marie Hoth
Junior Prom Committee 3. Junior Council 3. Forum 3, 4. Photography 3. See Chicago Club 3, 4. G.A.A. 1, 2, 3, 4. Camp 2.

Thomas B. Howard
(No picture.) Transferred from Schurz H. S. 4.

Carolyn Mary Huemmer
Twirling 1, 2, 3, 4. Majorette 3, 4. Photography 2. See Chicago Club 3, 4. Foreign Language Club 2, 3. G.A.A. 1, 2, 3. Ushers and Monitors Club 3. Pep Club 2, 3.

Eleanor Jacobs
Twirling 1, 2, 3, 4. Life Saving 4. Bowling 4. Forum 3. See Chicago Club 3, 4. Foreign Language Club 3, 4. G.A.A. 1, 2, 3, 4. Pep Club 2, 3. Glee Club 2. Mixed Chorus 1, 2. High School Studio Party (chorus) 1, 2.

Lois R. Jaycox
Horseback Riding 2. Tumbling 2. Newspaper 2. Junior Prom Committee 3. Forum 2. Homeroom President 2. See Chicago Club 3. Foreign Language Club 2. G.A.A. 1, 2, 3, 4. Play Day 2. Pep Club 2, 3, 4. Home Nursing 2. Cheerleader 2, 4. Glee Club 1.

Doris Johnson
Transferred from Fenger H. S. 2. See Chicago Club 3, 4.

Claire Juniac
Bowling 3. G.A.C. S. (Lieutenant) 4. First Aid 3. Program Chairman Junior Prom Committee 3. Junior Council Secretary 3. Homeroom President 3. Photography 3. See Chicago Club 3. Foreign Language Club 2, 3. G.A.A. 1, 2, 3, 4., Vice-President 3, Executive Board 2, 3, 4, President 4. Play Day 3. Pep Club 4.

Peggy Jayne Kansteiner
Transferred from Senn H. S. 3. Bowling 4. Homeroom Officer 3. Ushers and Monitors Club 3.

William Keiser

Irene Kenning
Home Nursing 2. See Chicago Club 3. G.A.A. 1, 2. Color Guard 3.

Rosanna K. King
G.A.C.S. (Lieutenant) 4. First Aid 3. Newspaper Staff 2, 3, (Editor) 2. Forum 4. Homeroom President 1, 2. See Chicago Club (Captain) 3. Foreign Language Club 2. G.A.A. 1, 2, 3, 4, (Treasurer 3, 4), Play Day 2, Camp 1. Pep Club 2. Glee Club 2. High School Studio Party 2.

Leon E. Kittelson
Transferred from Alcester H. S., South Dakota 3. N.Y.A. Vocational Project 4. Band 4.

Jack Kittredge
Football 2, 3, 4. Basketball 3. Track 1, 2, 3, 4. Tumbling 1. Band 1, 2. Orchestra 1.

Here we have Arline Madsen, a budding artist of the senior class, doing her bit for victory by putting the finishing touches to a war bond poster.

Barbara Koeune
Horseback Riding 3. Bowling 2, 3. First Aid 3. See Chicago Club 3. Foreign Language Club 3. G.A.A. 1, 2, 3. Pep Club 3.

Constance Kohtz
Bowling 2, 4, (Captain) 3. Junior Prom (Chairman Decorations Committee) 3. Forum 1, 3. Homeroom Officer 1, 2, (President 1, Secretary 2). See Chicago Club 3, 4. Foreign Language Club 2, 3, 4. G.A.A. 1, 2, 3, 4. Play Day 1. Pep Club 2, 3. Cheerleader 1, 2, 3. Mixed Chorus 2. Band 3, 4. Orchestra 1, 2, 3. Plays ("What a Life," "Don't Take My Penny") 1, 2.

Virginia Kopp

Delores Kott
Horseback Riding 3. Bowling 4. Junior Prom Committee 3. Dance Committee 4. See Chicago Club 3, 4. Foreign Language Club 2, 3, 4. G.A.A. 1, 2, 3. Ushers and Monitors Club 3. Pep Club 2, 3. Glee Club 2. Mixed Chorus 1.

James F. Kozak
See Chicago Club 3. Ushers and Monitors Club 1, 3, 4. Color Guard 4.

Elsie Kraft
Home Nursing 2. First Aid 3. Forum 3. See Chicago Club 3, 4. Foreign Language Club 2. G.A.A. 1, 2, 3, 4. Pep Club 4. Radio 2.

Catherine M. Kretsch
Bowling 4. Dance Committee 4. See Chicago Club 3, 4. Mixed Chorus 3.

Evelyn Kreutter

Richard Krewer
Basketball 3. 4.

Raymond J. Krezeniski
N.Y.A. Vocational Project 4. See Chicago Club 3, 4. Band 1, 2.

Frieda E. Krueger
Home Nursing 3. Junior Prom Committee 3. Foreign Language Club 3, 4. G.A.A. 2. Glee Club 2. Mixed Chorus 3. High School Studio Party 2.

Edward J. Krupa
Football 2, 3 (Captain) 4. Baseball 2, 3. Basketball 4. Senior Cabinet (President) 4. Homeroom President 2, 3. See Chicago Club 2, 3. Glee Club 1.

Lillian J. Krupa
Tumbling 1, 2, 4. See Chicago Club 3, 4. Foreign Language Club 2, 3. G.A.A. 1, 2. Pep Club 2, 3. Cheerleader 2, 3. Mixed Chorus 1, 2. First Aid 3.

Arlene F. Lalashis
Tumbling 1, 2, (Captain), 3, 4. Homeroom Secretary 3. See Chicago Club 3, 4. Foreign Language Club 2, 3. Camp 2. Pep Club 2, 3. Glee Club 1, 2.

Betty Ann Lannert
Transferred from Alvernia H. S. 2. Horseback Riding 3. See Chicago Club 3, 4. Pep Club 3. Junior Prom Committee 3.

Virginia Lenzen
Tumbling 2, 3. Gold Pin 4. See Chicago Club 3, 4. (Captain 3). Foreign Language Club 2. G.A.A. 1, 2, 3. Play Day 3. Ushers 3. Pep Club 2, 3.

Lucille I. Lindemann
Home Nursing 3. G.A.A. 1, 2, 4.

Dorothy A. Lund
Bowling 1, 2, 3, 4. (Captain 2, 3.) G.A.C.S. 4. Junior Prom Committee 3. Junior Council 3. Homeroom Secretary 1, 3. See Chicago Club 3. Foreign Language Club 2. G.A.A. 1, 2, 3, 4. Leaders 3, 4. Play ("My Heart Beats For You").

Arline Madsen
Yearbook Staff 4. Junior Prom Decorations Committee 3. Forum 3. See Chicago Club Captain 3, 4. Foreign Language Club 2, 3, 4. G.A.A. 1, 2. Play Day 2. Camp 1. Pep Club 3, 4. Glee Club Accompanist 1. Treble Choir 3. Girls' Sextette 3, 4. Choir 3, 4. Play ("My Heart Beats For You"). High School Studio Party 3. Citizens of Tomorrow (choir) 4.

Gloria B. Malchrist
Transferred from Senn H. S. 2. Homeroom Secretary 3. See Chicago Club 3. G.A.A. 3. Pep Club 2.

Bill Marson
See Chicago Club 4. Foreign Language Club 2.

Francis R. May
Golf 1. Dance Committee 2. Football 2. See Chicago Club 3, 4, Captain 3. Band 1, 2, 3, 4. Orchestra 1, 3. Choir 1, 2, 3. High School Studio Party 1, 2.

Edward H. May
Monitors Club 2.

John P. May
Foreign Language Club 2, 3. Ushers and Monitors Club 3, 4, Captain 3, 4. Glee Club 1, 3. Color Guard Captain 4.

Rosemarie Meyer
Bowling 3, 4, Captain 4. First Aid 3. Yearbook Staff 4. Senior Cabinet Secretary 4. Forum 1. Homeroom Secretary 2. Homeroom President 3. See Chicago Club 3, 4. Foreign Language Club 2, 3. G.A.A. 1, 2, 3. Play Day 3. Pep Club 2, 3. Cheerleader 1, 2. Glee Club 1. Treble Choir 1, 4. Girls' Sextette 3, 4. Choir 2, 3, 4. High School Studio Party 2, 3, 4. Citizens of Tomorrow (choir) 4.

Dorothy L. Miethke
Home Nursing 3. Yearbook Staff 4. Photography 2. See Chicago Club 3, Captain 4. Foreign Language Club 2, 3. G.A.A. 1, 2, 3, 4. Glee Club 2, 3.

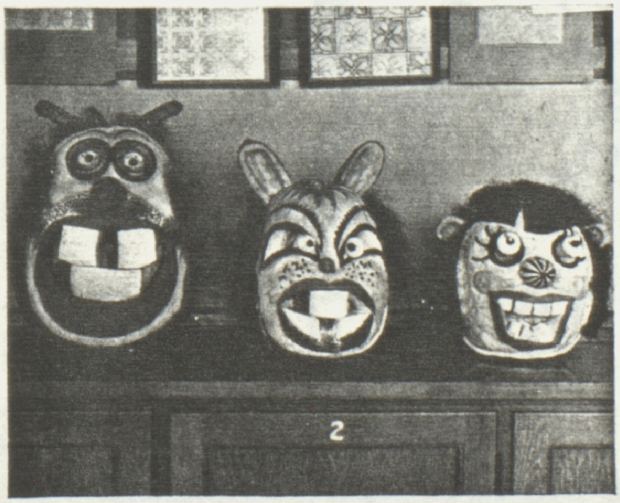

Ah! And who are these seniors? Why, everyone knows them. They are, from left to right: Willy Smocktisch, Nanny Neever, and Stiola Voll, winners of platinum honor keys for their inspiring countenances.

B. Koeune
C. Kohtz
V. Kopp

D. Kott
J. Kozak
E. Kraft

C. Kretsch
E. Kreutter
R. Krewer
R. Krezenski
F. Krueger

E. Krupa
L. Krupa
A. Lalashis
B. Lannert
V. Lenzen

L. Lindemann
D. Lund
A. Madsen
G. Malchrist
B. Marson

F. May
E. May
J. May
R. Meyer
D. Miethke

S E N I O R S

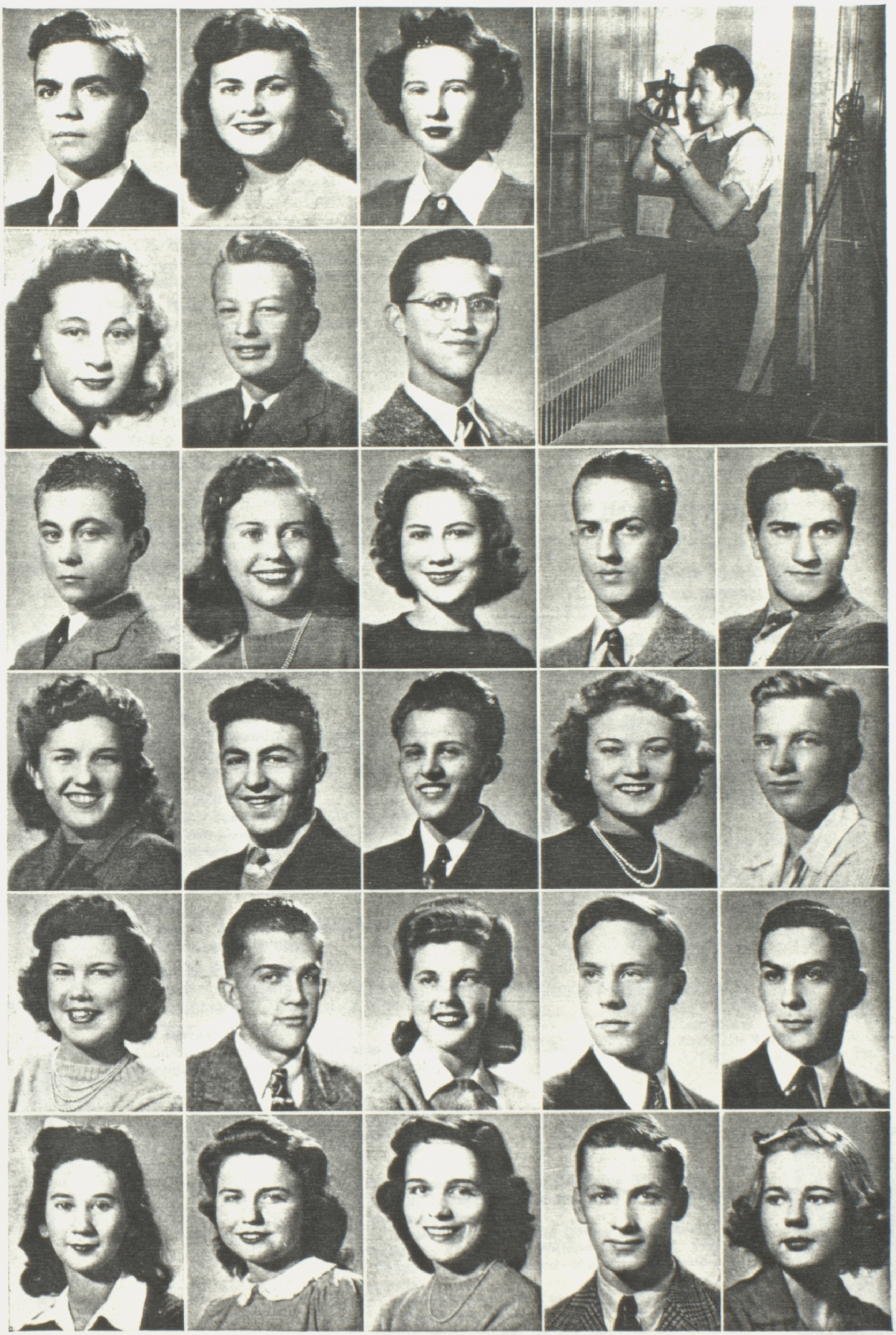

A. Nelson
J. Nelson
J. Neuson

C. Neutz
E. Nordquist
R. Paroubek

B. Pearson
B. Perrin
L. Platz
W. Randquist
J. Rau

A. Rechtermann
J. Reiland
R. Rentzsch
D. Rings
G. Ruesch

L. Ruthenbeck
J. Schmidt
F. Schramm
M. Schultz
H. Sondermann

B. Spiczka
E. Stermer
B. Stielow
B. Stockfisch
V. Stoll

S E N I O R S

Allan Nelson
Transferred from Foreman H. S. 1. Football 1, 3. Basketball Manager 1. Homeroom Secretary 1. Photography 2, 3. See Chicago Club 3. Ushers and Monitors Club 2, 3. Plays ("Old Doc," "Don't Bring the Band") 4.

Jeanne M. Nelson
Bowling (Mixed Doubles, Singles, Tournament winner) 4. First Aid 3. Junior Prom Committee 3. Forum 4. Homeroom Secretary 3. Junior Prom Queen 3. See Chicago Club 3, 4. Foreign Language 2, Secretary 3. Pep Club 2, 3. G.A.A. 1, 2, 3, 4, Play Day 3, Camp 3. Mixed Chorus Accompanist 2.

Jean E. Neuson
Bowling 4. Homeroom Vice-President 1. See Chicago Club 3, Captain 4. G.A.A. 1, 2. Pep Club 3.

Cherie Neutz
Transferred from Immaculata H. S. 1. Horseback Riding 2. Junior Prom Committee 3. Junior Council President 3. See Chicago Club 3. Foreign Language Club 1, 2, 3, 4. G.A.A. 2, 3, 4. Pep Club 3, 4. Band 2, 3. Plays 2, 3, 4.

Ernest W. Nordquist
Gold Pin 4. Silver Pin 3. Foreign Language Club 2, 3. "Young America Answers" 4.

Robert R. Paroubek
Forum 2. See Chicago Club 3, 4. Ushers and Monitors Club 3. Pep Club 3. Mixed Chorus 3.

Burton Pearson
Transferred from Von Steuben H. S. 2. Swimming Team 2. Senior Cabinet 4. Photography 2. Ushers and Monitors 4. N.Y.A. Vocational Project 4.

Bettie Jane Perrin
Bowling 2, 3, 4. Junior Red Cross Council 2, 3. Home Nursing 3. Dance Committee 4. Senior Cabinet 4. Forum 2. See Chicago Club 3, 4. Play Day 3. Ushers Club 3. Foreign Language Club 2, 3, 4. G.A.A. 1, 2, 3, 4. Pep Club 2, 3, 4.

Lucille M. Platz
Twirling 3. Bowling 2, 3. Dance Committee 3. See Chicago Club 3. Foreign Language Club 3. G.A.A. 1, 2, 3. Glee Club 2. Mixed Chorus 2. High School Studio Party (choir) 2.

William Randquist
Football 2. Basketball 1, 2, 3, 4. Cross-Country 3. Track 4. Junior Prom Committee 3. Football Dance 4. Senior Cabinet Vice-President 4. Homeroom Treasurer 2. See Chicago Club 3. Foreign Language 2. Pep Club 2, 3, 4. Color Guard 3.

Jim Rau
Football 1, 2, 3, 4. Basketball Manager 1. Track 1. Forum 4. Ushers and Monitors 3.

Arlene H. Rechterman
Twirling 1, 2. Bowling 1, 2 (Captain). Mixed Chorus 2. Home Nursing 3. G.A.A. 1, 2. See Chicago Club 3.

Jack Reiland
Football 1, 2, 3, 4. Most Valuable Player Award 4. N.Y.A. Vocational Project 4. See Chicago Club 3.

Ralph V. Rentzsch
Tumbling 2.

Dorothy Rings
Home Nursing 3. Silver Pin 3. Gold Pin 4. Homeroom Secretary 4. See Chicago Club 3, 4. Foreign Language 2. G.A.A. 1, 2, 3. Pep Club 2, 3.

George W. Ruesch
Track 1, 3.

Lois June Ruthenbeck
Home Nursing 3. See Chicago Club 3, 4. G.A.A. 1, 2, 3, 4. Usher and Monitors 4. Glee Club 1.

John P. Schmidt
See Chicago Club 3. Homeroom Officer 2, 3. Foreign Language Club 2, 3. Pep Club 4. Band 2, 3, 4. Orchestra 1, 2.

Florence Schramm
Synchronized Swimming 3. Horseback Riding 2, 3. Bowling 2. Forum 4. Homeroom Vice-President 2. See Chicago Club 3, 4. Foreign Language Club 2, 3. G.A.A. 1, 2, 3. Play Day 2, Camp 3. Play ("Old Doc") 4.

Melvin H. Schultz
Dance Committee 4. Homeroom Officer 4. See Chicago Club 3. Ushers and Monitors 3. Band 4. Orchestra 4.

Howard Sonderman
Baseball 1, 2. Photography 1. Foreign Language Club 2, 3. Pep Club 3.

Bernadette Marie Spiczka
Homeroom Secretary 3. G.A.A. 1, 2, 3. Glee Club 1, 2, 3. Mixed Chorus 2.

Elaine Louise Stermer
Horseback Riding 3. Bowling 1, 2. See Chicago Club 3, 4. Foreign Language Club 2, 3. G.A.A. 1, 2. Ushers and Monitors 3. Pep Club 2.

Betty J. Stielow
Silver Pin 3. Gold Pin 4. Newspaper 2. Forum 1, 3. Homeroom President 1, 4, Secretary 2. See Chicago Club 3. Foreign Language Club 2, 3. G.A.A. 1, 2, 3. Pep Club 3. Glee Club Accompanist 3. Mixed Chorus 2. Band 3, 4. Orchestra 2, 3, 4. Citizens of Tomorrow 4. Color Guard Accompanist 4. Swing Band 3. Winner Junior Speech Contest 3. Medal Winner of Essay Contest 1.

Bill Stockfisch
Basketball 1, 2, 3, 4. Silver Pin 3. Gold Pin 4. Newspaper 2. Yearbook Staff 4. Forum 4. Homeroom President 2. Photography 2. Foreign Language Club 2, 3. Vice-President 3. Citizens of Tomorrow, (N. T. H. S. Honor Student) 4.

Viola C. Stoll
First Aid 3. Gold Pin 4. Silver Pin 3. Newspaper 2. Homeroom Secretary 1, 2. See Chicago Club 3. Foreign Language Club 4. Pep Club 3. Glee Club Accompanist 2. Choir 3. High School Studio Party 2, 3.

The success of the Niles Township High School Varsity basketball team this year was largely due to its five seniors.

Those who started the games were Carroll, Krewer, Stockfisch, Weldon (captain), and Glatz, who was voted the most valuable player.

The reason for their excellent record is that the boys were graduating, and the coach, Mr. Galitz, was leaving for the navy at the close of the season.

Marie Stritch
Horseback Riding 1. Bowling 1, 2, 3. Home Nursing 3. Newspaper 2. Yearbook Staff 2. Forum 3. Homeroom President 1, 2, 3. Photography 3. See Chicago Club 1, 2. G.A.A. 1. Mixed Chorus 3. Rationing Play 4.

George Struck
Forum 1. Photography 1, 2, 3. See Chicago Club 3. P.A.P. Club 4. Band 2.

Lucille M. Suo
Horseback Riding 3. Home Nursing 2. See Chicago Club 3, 4. G.A.A. 1, 2, 3.

Theresa Sutter
Bowling 2, 3, (Captain) 4. First Aid 3. G.A.A. 1, 2, 3. Forum 1. Mixed Chorus 2, 3. Glee Club 1, 2, 3, 4. High School Studio Party 3. Citizens of Tomorrow (choir) 4.

Robert Swardstad
Transferred from Kelvyn Park H. S. 2. Swimming Team 2. N.Y.A. Vocational Project 4. Dance Committee 2. Homeroom Officer 2. See Chciago Club 3. Pep Club 3. Mixed Chorus 2. Junior Band 3.

Richard L. Taylor
Transferred from Von Steuben H. S. 3. Track 4. See Chicago Club 3. Band 3. Orchestra 3.

Cleo Thlimmenos
Newspaper 3. See Chicago Club 3, 4. Foreign Language Club 2, 3. G.A.A. 1, 2, 3. Pep Club 2, 3. Glee Club 1, 2.

Maureen Evanne Thomas
Synchronized Swimming 2, 3, 4. Horseback Riding 2, 3, 4. Life Saving 3, 4. Yearbook Staff 4. See Chicago Club 3, 4. Foreign Language Club 2, 3, 4. G.A.A. 1, 2, 3. Pep Club 3. Glee Club 3. Mixed Chorus 2, 4.

Betty Lou Thompson
Transferred from Moscow H. S., Idaho 4.

Gerry Thulstrup
Synchronized Swimming 3. Horseback Riding 2. Life Saving 4. Bowling (Captain) 2. Home Nursing 2. See Chicago Club 3, 4. Foreign Language Club 2, 3, 4. G.A.A. 1, 2, 3. Play Day 1. Pep Club 2, 3. Mixed Chorus 2. Citizens of Tomorrow 4.

Patty Todd
Bowling 3, 4. Yearbook Staff 4. Homeroom Secretary 1. See Chicago Club 3. Foreign Language Club 2, 3. G.A.A. 1, 2, 3. Pep Club 2. Glee Club 1. Band 3. Girls' Sextette 4. Choir 2, 4. High School Studio Party 2. Citizens of Tomorrow (choir) 4.

Harvey C. Tolzien
Tumbling 1. Newspaper 3, 4. Photography 2. Ushers and Monitors Club 4.

Robert H. Martin Tolzien
Tumbling 1, 3. N.Y.A. Vocational Project 4. Newspaper 2. Forum 1. Photography 2. See Chicago Club 3. P.A.P. 3.

Zenon Gene Turski
Basketball 1, 3. Horseback Riding 3. N.Y.A. Vocational Project 4. Intra-State Chorus 3. P.A.P. 1, 2, 3, 4. Forum 2, 3, 4. Homeroom Officer 1. Foreign Language 3. Choir 2, 3. Band 3, 4. Pep Club 2, 3.

Jack R. Vaughn
(No picture.) Tumbling 1, 2, 3. See Chicago Club 3.

Robert J. Wagner
Transferred from St. George's H. S. 1. Horseback Riding 2. Foreign Language 3. Pep Club 3.

Mary Lois Wagner
See Chicago Club 3.

Joe J. Webber
Basketball 1. Synchronized Swmming 3, 4. Bowling 1, 2, 3. Tumbling 1. Photography 2.

Howard Weldon
Football 3, 4. Basketball 2, 3, 4, Honorary Captain 4. Homeroom President 4. See Chicago Club 3. Foreign Language Club 2, 3. Pep Club 3, 4.

Betty Grace Westerlund
Bowling 2. Silver Pin 4. Forum 3. Photography 3. See Chicago Club 3, 4. Pep Club 2. Foreign Language Club 3, 4. G.A.A. 1, 2, 3, 4. Newspaper 2. Medal Winner of Essay Contest 1.

Doris Willney
Will be graduated in February, 1944.

Katherine M. Winger
Bowling 2. Forum 1. See Chicago Club 3. Foreign Language Club 2, 3, 4. G.A.A. 1, 2. Pep Club 2. Glee Club 1. Band 1, 2. Orchestra 1, 2.

Maralyn Woodworth
Silver Pin 4. Newspaper 2, 3, 4. Yearbook Staff 4. See Chicago Club 3, 4. Foreign Language Club 2, 3, 4. Ushers and Monitors Club 4. Pep Club 2. Glee Club 1, 2, 3. Treble Choir 1. Choir 4. Citizens of Tomorrow (choir) 4.

John V. Wuerth
Transferred from St. George's H. S. 2. Baseball 4. Glee Club 2.

Virginia Wyatt
Horseback Riding 2. Home Nursing 2. Newspaper 3. Forum 2. Homeroom President 1. Homeroom Secretary 4. See Chicago Club 3. Foreign Language Club 2, Vice-President 3, 4. G.A.A. 1, 2, 4. Glee Club 1.

Paul C. Zeller
Transferred from Amundsen H. S. 2. Forum 3. Homeroom President 1, 2.

Irene Loretta Neumann
See Chicago Club 3, 4. G.A.A. 1, 2, 3, 4. Pep Club 2. Glee Club 1, 2. Mixed Chorus 3.

"Will the room please come to order" is the chant of these senior homeroom presidents. Conducting homeroom meetings and promoting business is their main purpose, and we know they are well qualified for the job. They are from left to right, seated: Marie Stritch and Betty Stielow. Standing: Gordon Davis, Michael Hermes, and Peter Conrad.

M. Stritch
G. Struck
L. Suo

T. Sutter
R. Swardstad
R. Taylor

C. Thlimmenos
E. Thomas
B. Thompson
G. Thulstrup
P. Todd

H. Tolzien
R. Tolzien
Z. Turski
R. Wagner
M. L. Wagner

J. Webber
H. Weldon
B. Westerlund
D. Willney
K. Winger

M. Woodworth
J. Wuerth
V. Wyatt
P. Zeller
I. Neumann

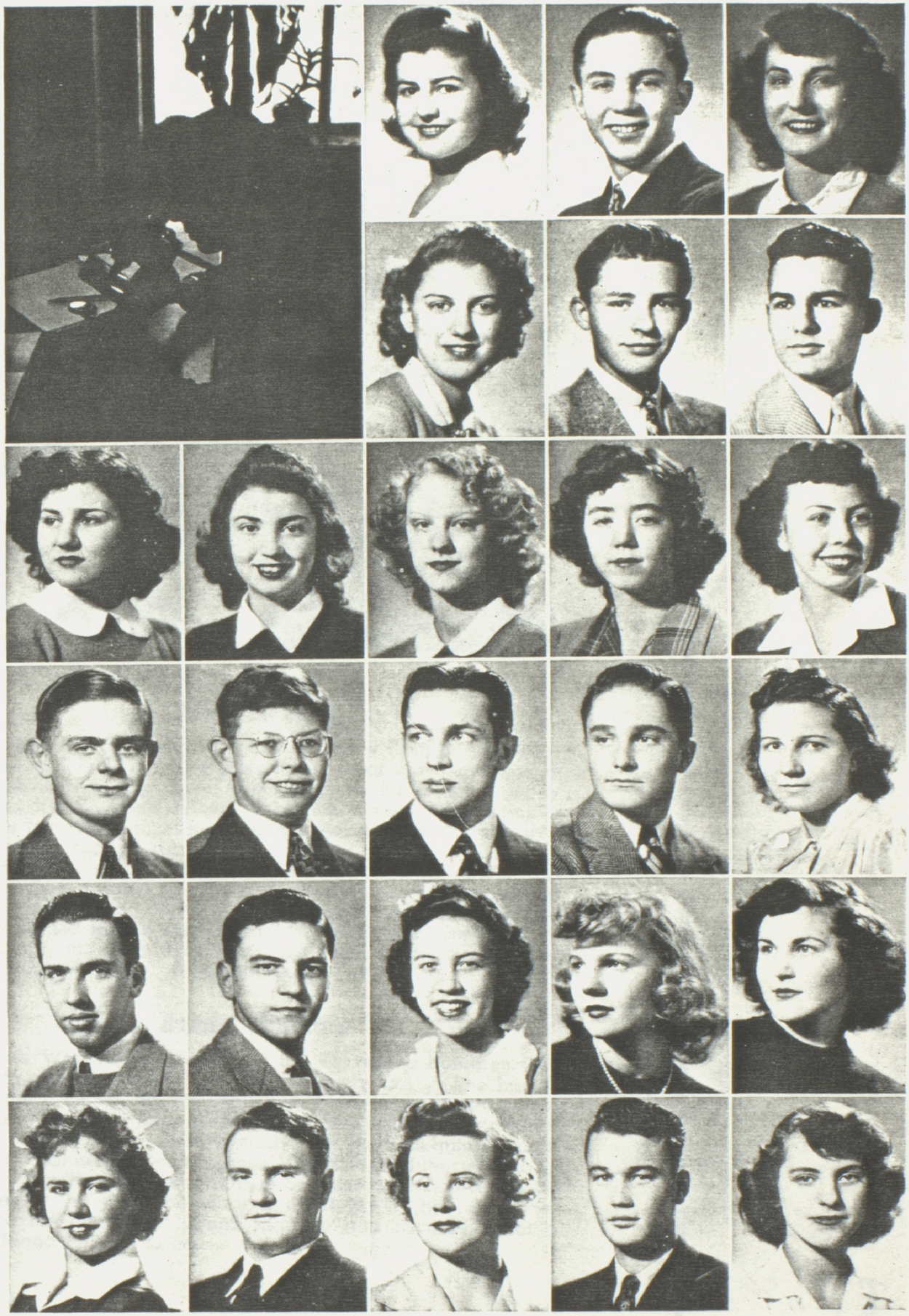

S E N I O R S

In Memoriam

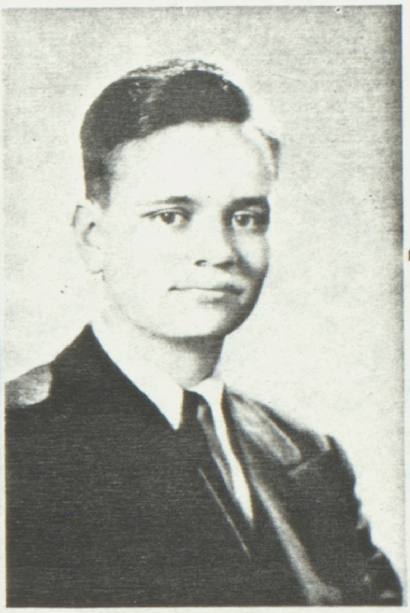

Olga Razkow

On August 25th death took Olga Razkow from us. Her community and high school friends felt a great blow and loss at this news. She had been fighting death for a great many months at the Evanston Hospital, but when she left last summer to visit her place of birth in Cuba everyone thought she was well on the road to recovery.

Although she was one of the smallest girls in school, she was always spirited, energetic, and willing to cooperate and learn. She had a talent for dancing and twirling which she demonstrated for the school many times. To all, she stood for friendship and companionship, and leaves memories of her vivacious personality in our hearts.

James Watkins

James Watkins left us during the Christmas holidays. We miss James. We grieve that one so young and so fine had to be taken from us. He accomplished much in the time he was with us. He was eager to learn and his fine scholarship inspired many of us to greater effort in study. We liked his quiet friendliness; we admired his seriousness. We felt his influence in many ways when he was here with us but his death has made us realize for the first time what a great leader he had been, what a fine intelligent young man he had become, what a good friend he was to all.